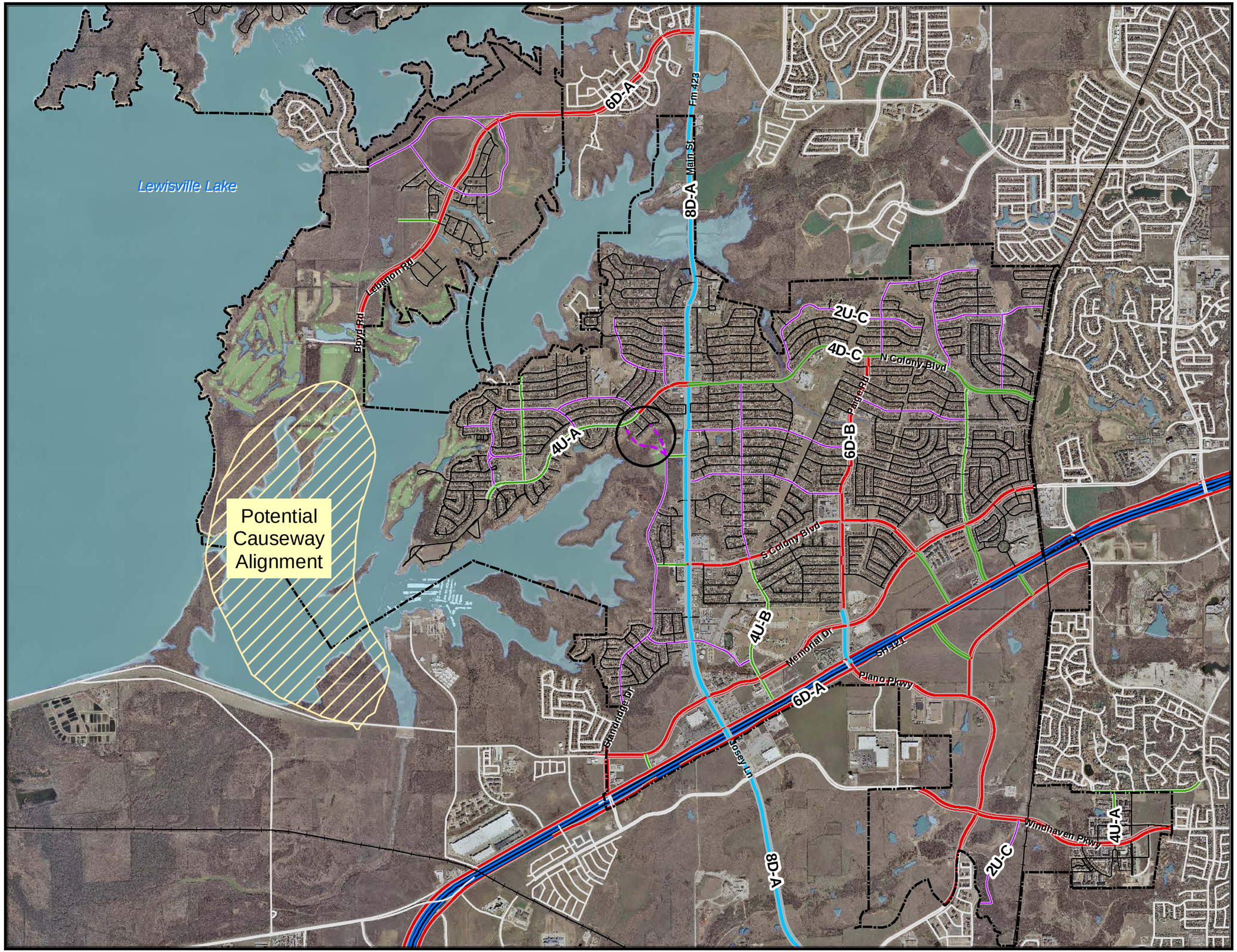

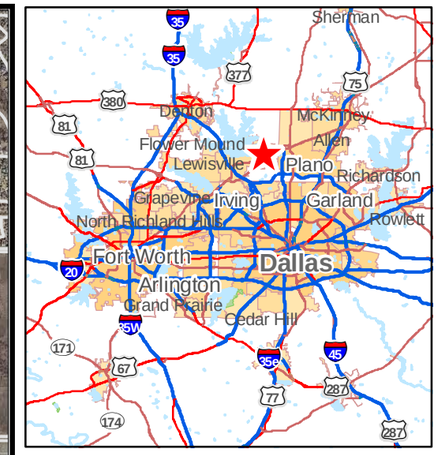

City of The Colony

Revised and Updated Master Thoroughfare Plan
Approved by City Council on April 21, 2008
By City Ordinance: 08-1755

Mayor: _____

City Secretary: _____

Street and Thoroughfare - Geometric Standards

Functional Class	Symbol	Sub-class	Ft./Curb Pvmt. Width (ft.)	Minimum ROW Width (ft.)	Lane(s) Size(s)	Parking	Parkway Width (ft.)	Median Width (ft.)	Minimum Pavement Thickness (in.)	Minimum Design Speed (MPH)
Residential		A	30'	50'	1-14'	2-8'	10'	0	6"	30
Collector		2U-C	36'	60'	2-10'	2-8'	12'	0	6"	35
		4U-B	44'	60'	4-11'	0	8'	0	7"	40
		4U-A	48'	80'	4-12'	0	16'	0	7"	40
Major		4D-C	2x24'	100'	4-12'	0	9.5'	33'	8"	45
		6D-B	2x33'	100'	6-11'	0	9.5'	15'	8"	45
		6D-A	2x36'	120'	6-12'	0	16.5'	15'	8"	55
		8D-A	2x48'	140'	8-12'	0	14.5'	15'	8"	55
Highway		-	-	-	-	-	-	-	-	-
Outside City		-	-	-	-	-	-	-	-	-
City Limits		-	-	-	-	-	-	-	-	-
Potential Collector Alignments		2U-C	36'	60'	2-10'	2-8'	12'	0	6"	35

This map was generated by GIS data provided by The Colony GIS Department. The City of The Colony does not guarantee the correctness or accuracy of any features on this map. These digital products are for illustration purposes only and are not suitable for site-specific decision making. GIS data is subject to constant changes, and may not be complete, accurate or current.

N
W E
S

THE COLONY
City by the Lake
6800 Main Street The Colony, Texas 75056 (972) 625-1756